

ENGINEERING — ARCHITECTURE — SURVEYING  
7 RIDGWAY COURT — P.O. BOX 437 — ELKHORN, WISCONSIN  
PHONE: (262) 723-2098 FAX: (262) 723-5886

LOTS 3-6, & 23-26 OF BLOCK 13,  
SKANSEN'S SWEDISH TRIBUNE NEWS SUBDIVISION  
LOCATED IN TOWN 3 NORTH, RANGE 15 EAST,  
WALWORTH COUNTY, WISCONSIN

ASSIGNED SOUTH LINE OF WALNUT ROAD  
N 90°00'00" E

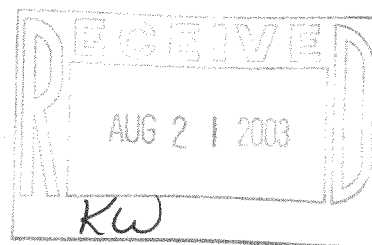

I HEREBY CERTIFY THAT THE ABOVE DESCRIBED PROPERTY HAS BEEN SURVEYED UNDER MY DIRECTION AND THAT THE ABOVE MAP IS A TRUE REPRESENTATION THEREOF AND SHOWS THE SIZE AND LOCATION OF THE PROPERTY AND ITS EXTERIOR BOUNDARIES. THIS SURVEY IS MADE FOR THE USE OF THE PRESENT OWNERS OF THE PROPERTY, AND ALSO THOSE WHO PURCHASE, MORTGAGE, OR GUARANTEE THE TITLE THERETO WITHIN ONE YEAR FROM THE DATE HEREOF.

  
PETER S. GORDON R.L.S. 2101

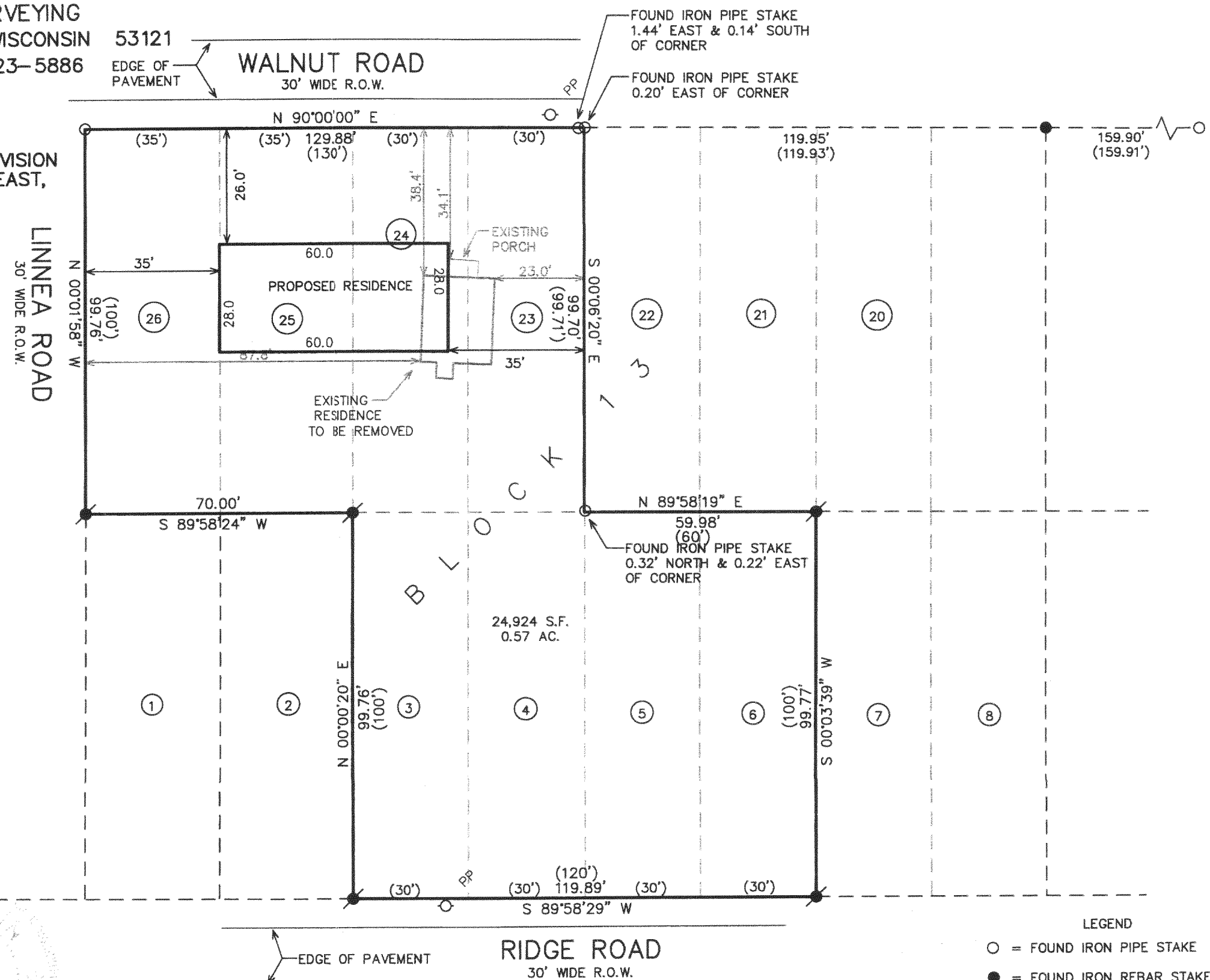

○ = FOUND IRON PIPE STAKE  
● = FOUND IRON REBAR STAKE  
● = SET IRON REBAR STAKE

PROJECT: 6353  
DATE: 08/11/03  
SHEET 1 OF 1

CS-207  
CS-209  
CS-219

CS-221  
CS-222

8/11/2003 X:\Projects\63553\Docad\survey

315-824